

PLAT OF SURVEY

- OF -

LOT 28 DUNBAR ESTATES SUBDIVISION, LOCATED IN THE NORTHWEST 1/4 OF THE SOUTHEAST 1/4,
AND THE NORTHEAST 1/4 OF THE SOUTHEAST 1/4 OF SECTION 36, TOWN 4 NORTH, RANGE 16
EAST, TOWN OF LA GRANGE, WALWORTH COUNTY, WISCONSIN.

J.K. SURVEYING INC.
N3705 WILLOWBEND LANE
LAKE GENEVA, WI, 53147
262-248-3697

ORDERED BY:
TOM MARTIN
KEEFE REALY
ELKHORN, WI

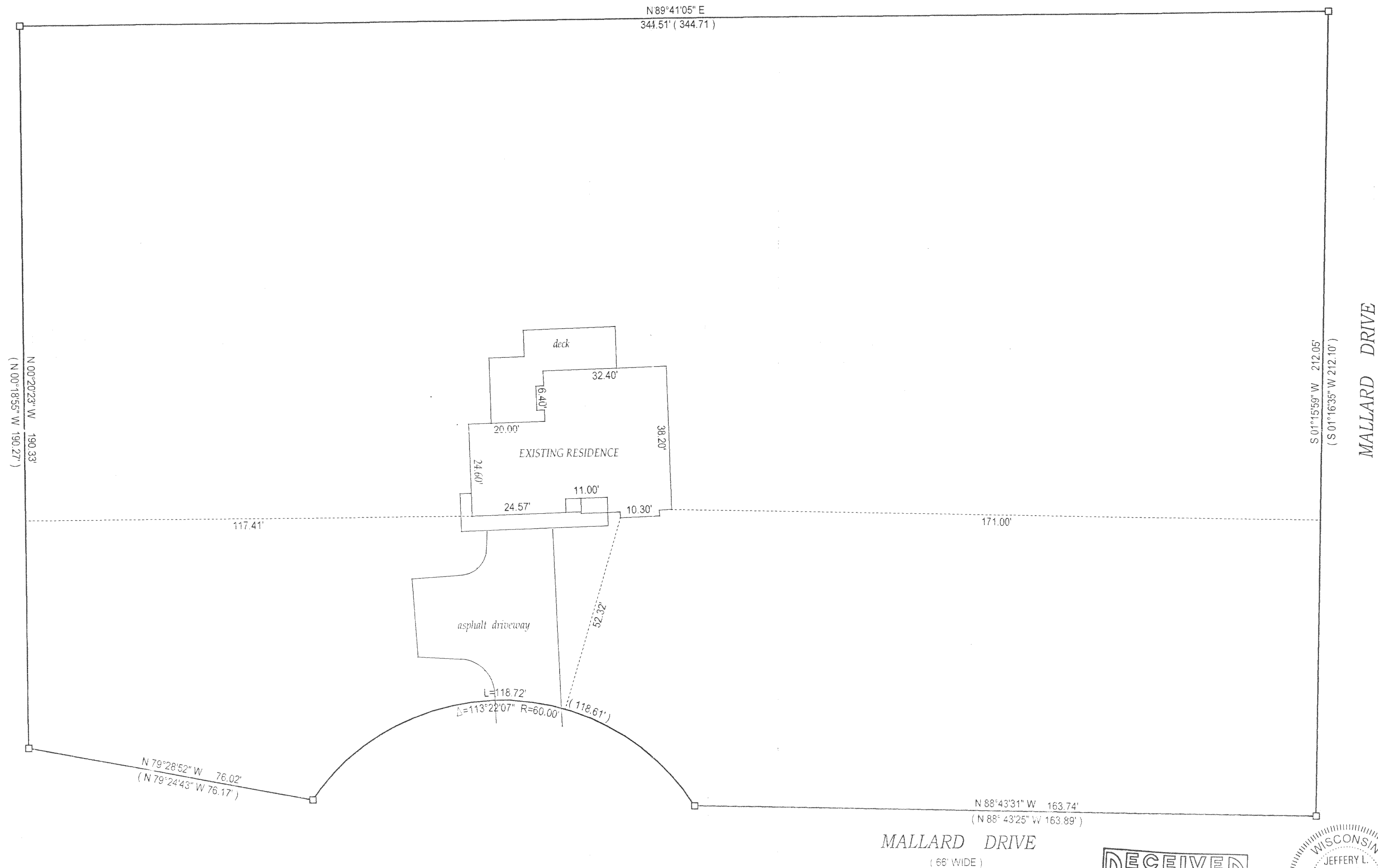

- () = recorded as
- = iron pipe found
- = iron pipe set

SCALE 1" = 20'

JOB # 02-398

TAX ID # HDS-28

COMPARE LEGAL DESCRIPTION ABOVE AND DRAWING WITH DEED FOR BUILDING RESTRICTIONS AND EASEMENTS NOT SHOWN REFER TO DEED, ABSTRACT, SOURCES AND LOCAL MUNICIPAL CODES. NOTIFY THE SURVEYOR IMMEDIATELY OF ANY DISCREPANCY.

"I hereby certify that I have surveyed the above described property and that the above map is a true representation thereof and shows the size and location of all visible structures, apparent easements and encroachments if any."
This survey is made for the present owners of the property, and those who purchase, mortgage, or guarantee the title thereto, within one year from the date hereof.

DATED THIS 20 TH DAY OF Aug 20 02

MALLARD DRIVE
(66' WIDE)

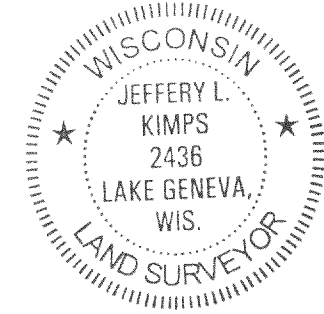
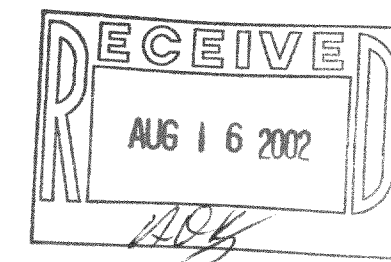

JEFFREY L. KIMPS S - 2436
Wisconsin Registered Land Surveyor
(original if signed in red)